

Rushcliffe Leisure Centre

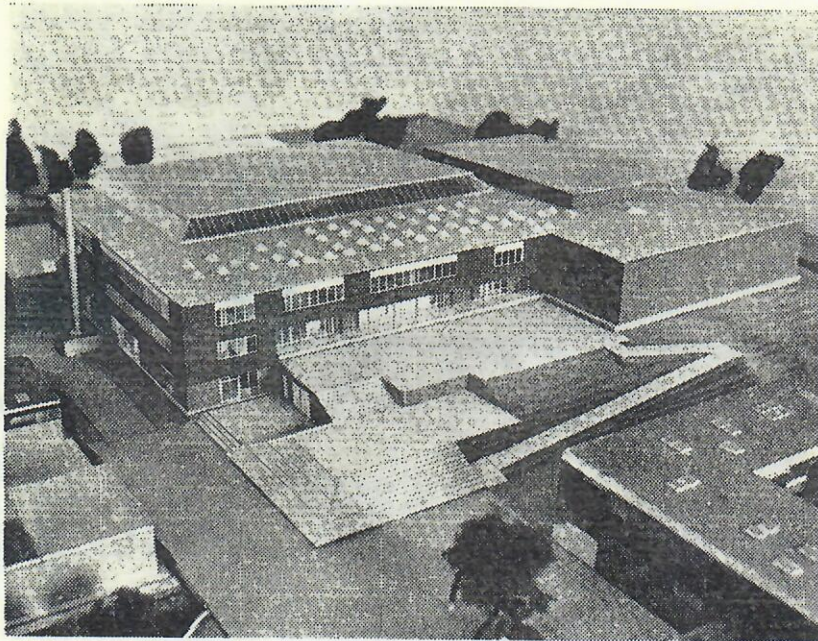

Boundary Road, West Bridgford

Telephone: Nottingham 234921

Other
Joint Leisure Facilities
in the Borough

BINGHAM LEISURE CENTRE

THE BANKS
BINGHAM, NOTTINGHAM
Telephone: Bingham 38628

EAST LEAKE SPORTS HALL

Adjoining the Harry Carlton Comprehensive School
LANTERN LANE
EAST LEAKE, LOUGHBOROUGH
Telephone: East Leake 2956

KEYWORTH SWIMMING POOL

Adjoining the Southwolds Comprehensive School
KEYWORTH, NOTTINGHAM
Telephone: Plumtree 5582

NORMAL CENTRE OPENING TIMES

During School Term

Monday — Friday	5.30 p.m. — 11.00 p.m.
Saturday — Sunday	9.00 a.m. — 11.00 p.m.

Two Squash Courts available during day

During School Holidays

Monday — Sunday	9.00 a.m. — 11.00 p.m.
-----------------	-----	-----	-----	-----	------------------------

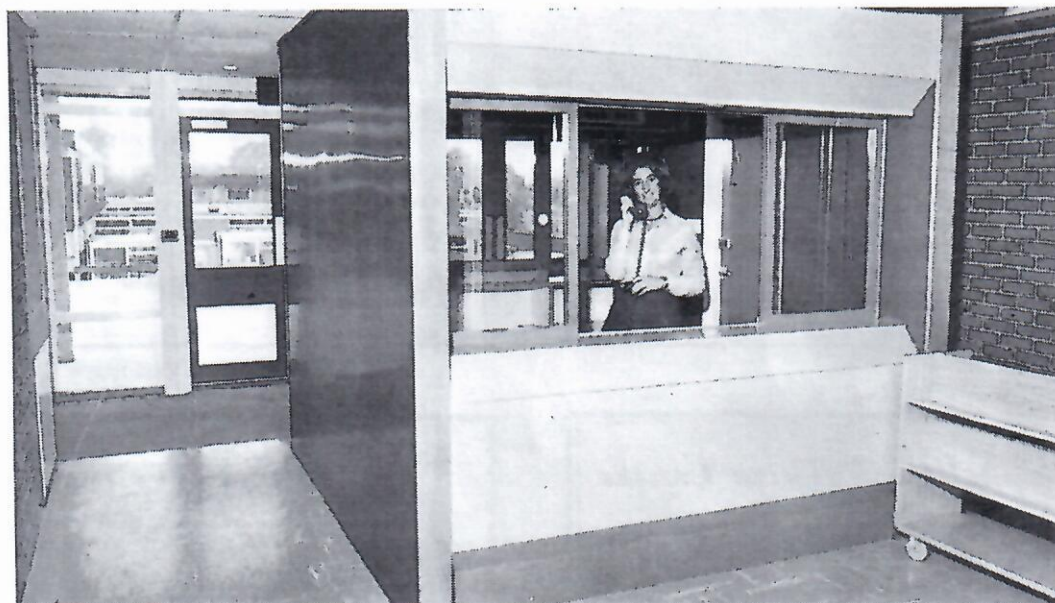

Foyer and Reception Area

Some daytime recreation and swimming sessions will be held during the day, by arrangement with Rushcliffe School.

Centre opening hours may be varied to accommodate special events and sessions.

LEISURE POOL

The Leisure Pool is the main feature of the Leisure Centre, and is the first free-shaped pool to be built in the Midlands. It incorporates a beach area, a general activity area and a deep water area, as well as various other features such as lighting effects, chutes and a carpeted surround, all of which help to emphasize the idea of 'swimming for leisure'.

MAIN HALL

The Games Hall (94' x 60') is available for a large number of sports and games, including: Archery, Badminton, Basketball, Bowls, Cricket, 5-a-side Football, Fencing, Golf, Gymnastics, Netball, Tennis, Trampolining and Volleyball.

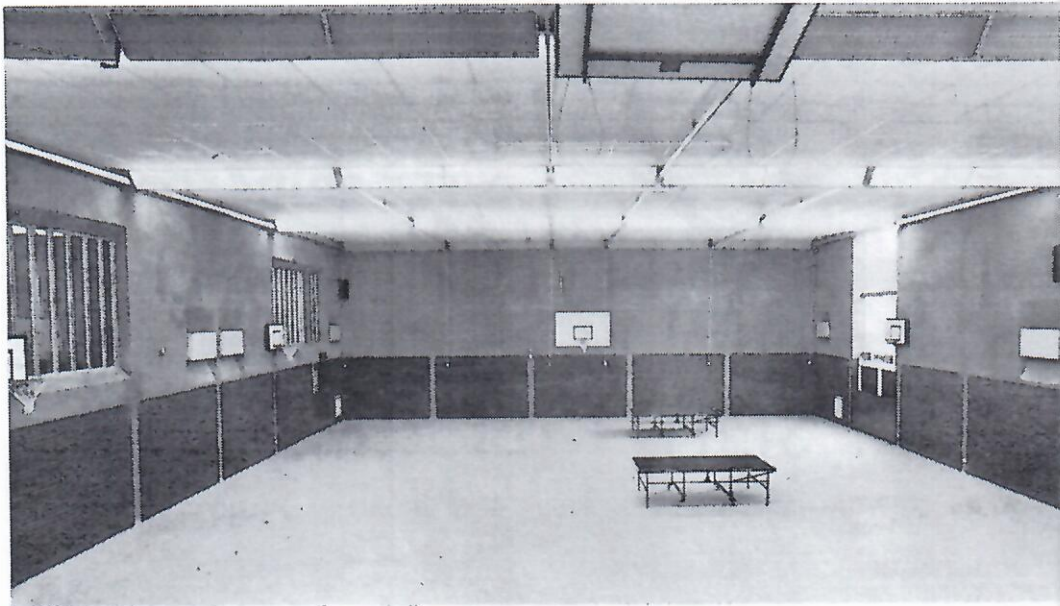

Main Hall

In addition to the sporting activities, the Hall is suitable for a variety of social, cultural and business functions.

Dances, exhibitions, shows, receptions and conferences can be held in this area, which may also be booked by clubs and organisations, for dinner-dances, meetings, rallies and other special events.